

ABERNATHY and ASSOCIATES

Kenneth B. Abernathy Jr.

Wisconsin Registered Land Surveyor S-1594

W4056 BRAY RD.
ELKHORN, WI. 53121
PHONE: (262) 723-4260 (OFFICE)
(262) 723-7209 (FAX)
Email: abernathy@elknet.net

PLAT OF SURVEY

Lot 2 of Certified Survey Map Number 1971, as recorded in Volume 9 on Page 226 as Document Number 200820, being located in part of the Northeast 1/4 of the Northwest 1/4 of Section 2, Town 2 North, Range 16 East, Town of Delavan, Walworth County, Wisconsin.

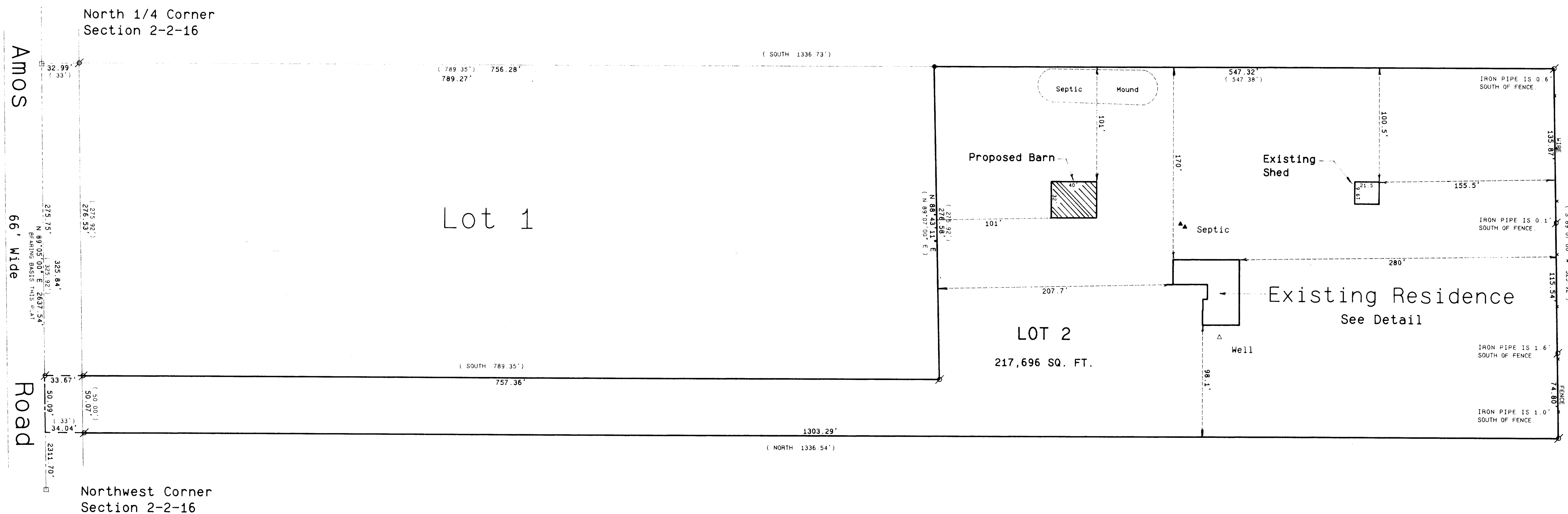
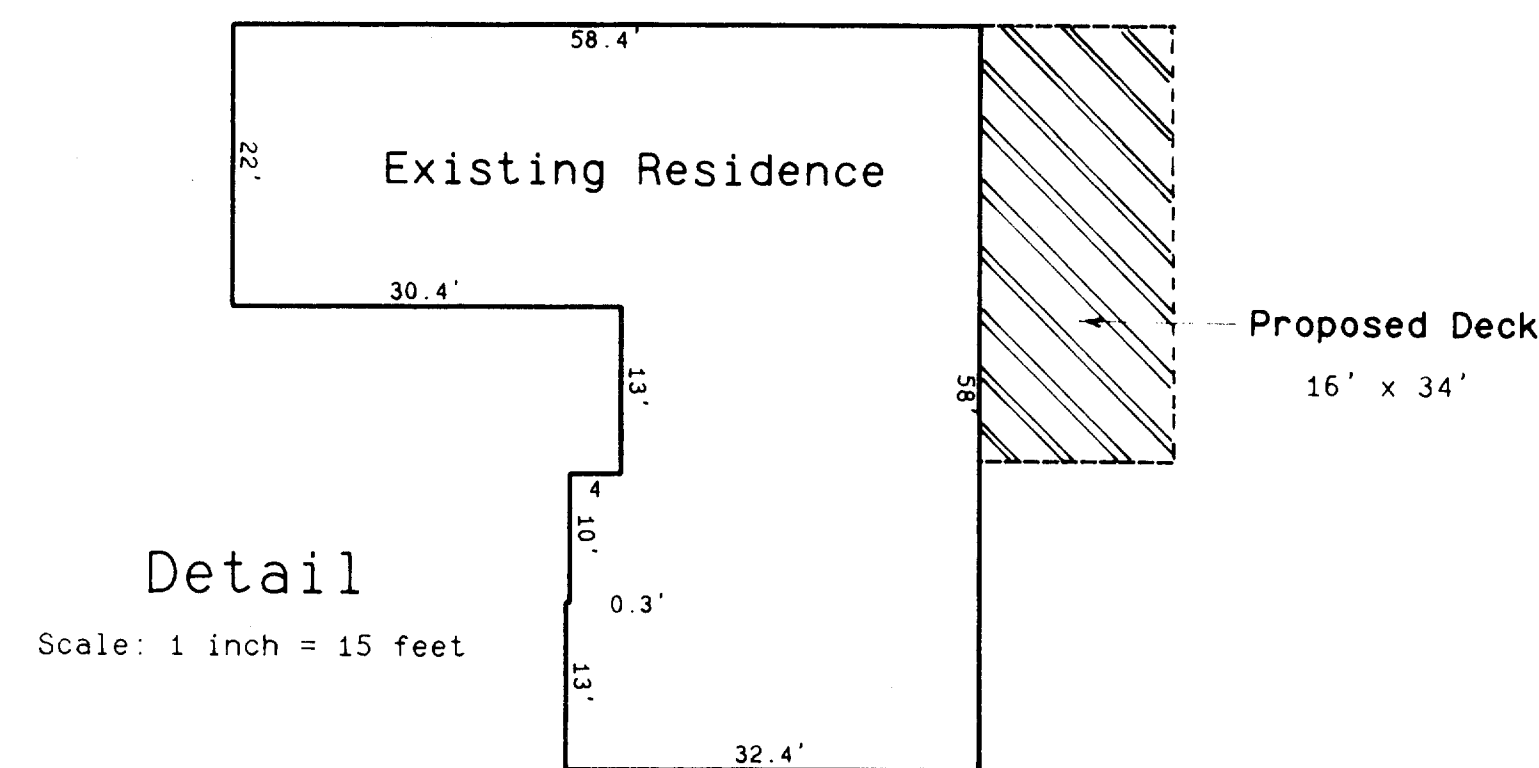

Owners: Deanna Zimmerman & Dennis Karbowski
5531 Amos Road
Elkhorn, WI 53121

Revised November 11, 2001

Revised April 10, 2002

Revised June 25, 2003 to show Proposed Barn

Scale: 1 Inch = 50 Feet

- Legend**
- FOUND IRON PIPE
 - FOUND IRON ROD
 - FOUND BRASS CAPPED MONUMENT
 - FOUND CONCRETE MONUMENT
 - CHISEL CUT IN CONCRETE
 - SET IRON ROD, 24" LONG, WEIGHING 1.5 LBS., LINEAL FT., 3/8" DIA.
 - SET IRON ROD, 30" LONG, WEIGHING 4.5 LBS., LINEAL FT., 1-1/16" DIA.
 - RECORDED AS DIMENSION
 - EXISTING FENCE

SCALE: 1" = 50 FEET

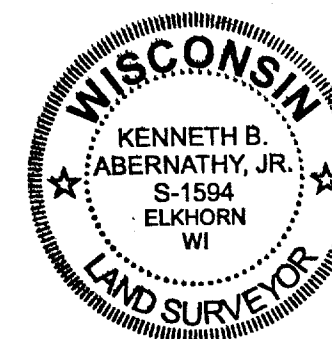

I hereby certify that the above described property has been surveyed by me or under my direction and that the above map is a true representation thereof and shows the size and location of the property, its exterior boundaries, the location of all visible structures and dimensions of all principal buildings thereon, boundary fences, apparent easements, roadways and visible encroachments, if any. This survey is made for the use of the present owners of the property and also those who purchase, mortgage, or guarantee the title thereto within one year from date hereof.

Kenneth B. Abernathy, Jr.
KENNETH B. ABERNATHY, JR.
WISCONSIN REGISTERED LAND SURVEYOR,
S-1594

Date: 7-14-97 Job No. 97-614

